

NOTES:

1. LENGTH AND WIDTH OF THE PEES ROOM SHALL BE MEASURED CENTRELINE TO CENTRELINE.
2. ROLLING SHUTTER DIMENSIONS SHALL BE 3X3M.
3. LOCATION/DIMENSION OF WINDOWS, DOORS, WALLS, COLUMNS ETC. ARE INDICATIVE AND SHALL BE FINALISED DURING DETAIL ENGINEERING. CIVIL ENGR. TO DECIDE FINAL DETAILS AS PER RELEVANT CODE.
4. WALL CUT OUTS SHOWN IN THE DRAWING FOR EXHAUST FANS ARE TENTATIVE. SAME SHALL BE FINALIZED AFTER FINALIZATION OF EXHAUST FAN VENDOR.
5. TOP OF EXHAUST FAN CUT OUT SHALL BE 400MM FROM THE BOTTOM OF THE CEILING.
6. DIMENSIONS INDICATED ARE IN MM UNLESS OTHERWISE SPECIFIED.

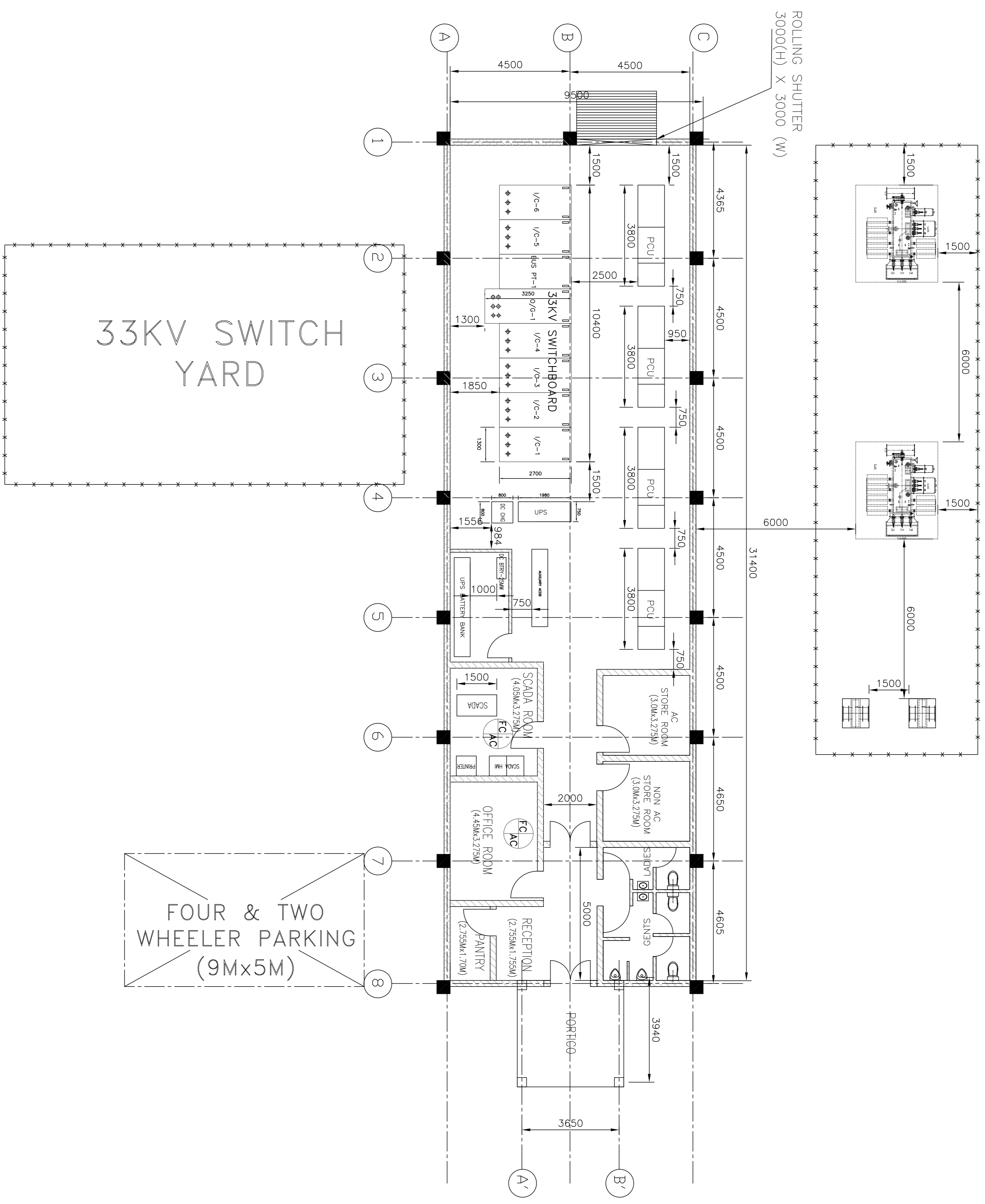

PEES BUILDING LAYOUT FOR 25MW SITE

33KV SWITCH YARD

FOUR & TWO WHEELER PARKING (9Mx5M)

ROLLING SHUTTER 3000(H) X 3000 (W)

INVENTORY NO	SIGN. AND DATE	REF. DRG. NO.	COMPUTER FILE NAME

THE INFORMATION ON THIS DOCUMENT IS THE PROPERTY OF BHARAT HEAVY ELECTRICALS LIMITED. IT MUST NOT BE USED DIRECTLY OR INDIRECTLY IN ANY WAY DETRIMENTAL TO THE INTEREST OF THE COMPANY

GENERAL DIMENSIONAL LIMITS, FITS & TOLERANCES AS PER HY0230261

REV.	DATE	ALTERED	ZONE	REV.	DATE	ALTERED	ZONE	REV.	DATE	ALTERED	ZONE	REV.	DATE	ALTERED	ZONE	REV.	DATE	ALTERED	ZONE
		CHD/APPD				CHD/APPD				CHD/APPD				CHD/APPD				CHD/APPD	
1				2				3				4				5			
6				7				8				9				10			

For Tender Purpose Only

PRODUCT : 65MWp SOLAR POWER PLANT

CUSTOMER : NEYVELI LIGNITE CORPORATION LTD.

CONSULTANT : NEYVELI-TAMILNADU

BHARAT HEAVY ELECTRICALS LTD.

UNIT : PEASD-HYDERABAD

DEPT.	UNIT OR DMS	SCALE	WEIGHT (KG)	REF. TO ASSY. DRG.	ITEM NO.	NO. OF ITEMS
PEASD	q/n/y	1:90	N.A.		N.A.	N.A.
CODE						
450						

TITLE	CARD CODE	DRAWING NO.	NO. OF SHEETS	NO. OF SHEETS
PEES ROOM EQUIPMENT LAYOUT	NA	PY-LR-1M089-1260-02	02	02